

SET 60d SPIKE AT CORNER
DUE TO THE CLOSE PROXIMITY
OF TELEPHONE PEDESTAL.

NORTH SHORE DRIVE

66.5' WIDE

ABELL SURVEYING & MAPPING

DELAVAN, WISCONSIN 53115

414-728-6737

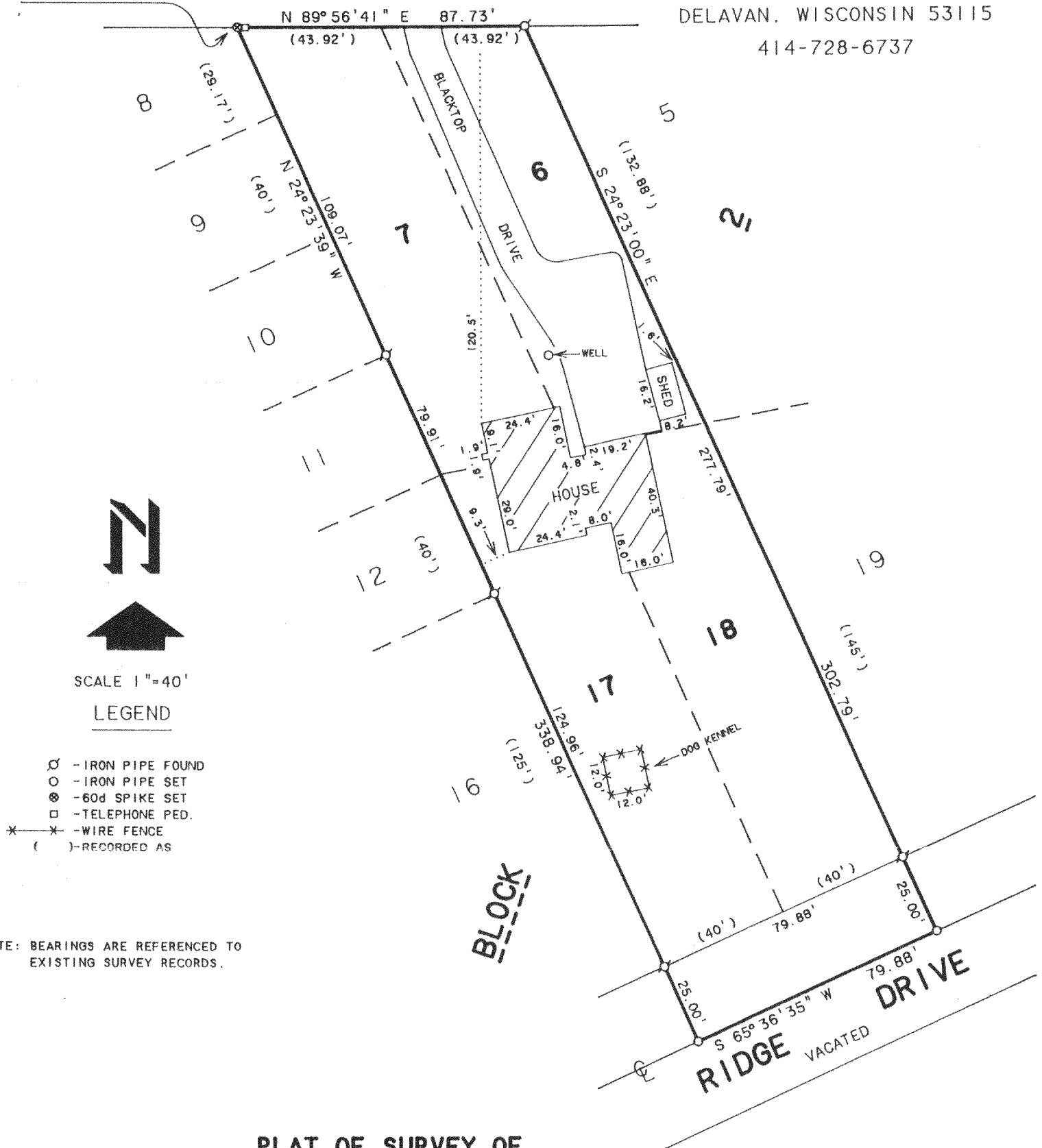

Lots 6, 7, 17 and 18 of Block 2 of Delavan Lake View Crest Subdivision, Town of Delavan, Walworth County, Wisconsin, excepting that part conveyed to Walworth County for highway purposes as described in an instrument dated April 28, 1955 and recorded May 20, 1955 in Volume 482 of Deeds at page 309, as Document No. 470765. Together with that portion of the North 1/2 of Ridge Drive, now vacated, lying South of said Lots 17 and 18 and bounded East and West by the Southerly extension of the East line of Lot 18 and the West line of Lot 17.

Tax Key No's. FDLV 00002A1 FDLV 00002A8

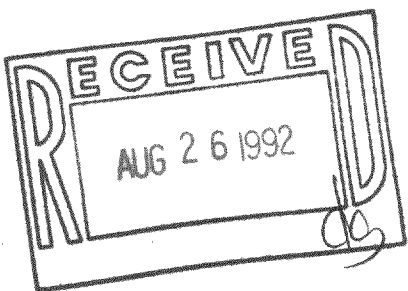

ORDERED BY: PROFESSIONAL REALTY
706 E. GENEVA ST.
DELAVAN, WI. 53115

I HEREBY CERTIFY THAT I HAVE SURVEYED THE ABOVE DESCRIBED PROPERTY AND THAT THE ABOVE MAP IS A TRUE REPRESENTATION THEREOF AND SHOWS THE SIZE AND LOCATION OF THE PROPERTY, ITS EXTERIOR BOUNDARIES, THE LOCATION OF ALL VISIBLE STRUCTURES AND DIMENSIONS OF ALL PRINCIPAL BUILDINGS THEREON, BOUNDARY FENCES, APPARENT EASEMENTS, ROADWAYS AND VISIBLE ENCROACHMENTS, IF ANY, TO THE BEST OF MY KNOWLEDGE AND BELIEF.

THIS SURVEY IS MADE FOR THE USE OF THE PRESENT OWNERS OF THE PROPERTY, AND ALSO THOSE WHO PURCHASE, MORTGAGE, OR GUARANTEE THE TITLE THERETO WITHIN ONE (1) YEAR FROM DATE HEREON.

David F. Abell

DAVID F. ABELL
WISCONSIN REGISTERED LAND SURVEYOR, S-1596

July 24, 1992

DATE JOB NUMBER - 92167
NOTE: THIS IS NOT A CERTIFIED COPY UNLESS SEALED.

FDLV-2A8
FDLV-2A1

216-1615